



Checkpoints

VIRGINIA MOTOR SPORT CLUB

VOLUME 21

NUMBER 10

OCTOBER 1976

COMING UP

- OCTOBER 10 VMSC Autocross, OD'ed by Bill Hunter and Gary Stout. Special flyer sent.
- OCTOBER 17 PCA Autumn Color Rally, OD'ed by Dard Nelson. About 140 miles. \$6.00. Pre-register with Ruth Nelson at (301) 299-2971.
- OCTOBER 21 Regular monthly meeting. St. John's Wood Club House, 8:00 pm.
- OCTOBER 23 VMSC "The Hoodwinker" Rally, OD'ed by Fred and Marian DeBardeleben. Checked by Vawter-Hamilton. See flyer this issue. NOTE: This is a Saturday event.
- NOVEMBER 7 SESCA Championship Rally II.
- NOVEMBER 18 Regular monthly meeting.
- NOVEMBER 21 VMSC Rally, OD'ed by Lewis Parsley & Neale Dickinson. See flyer this issue.
- NOVEMBER 21 WRC Championship Rally II.
- DECEMBER 5 VMSC Rally, OD'ed by Jack East and Gordon and Lale Paterson. Details next month.

NEW MEMBERS

Gerald Eberhard, 270-7120, 8608 Pellington Place, Apt. 7. Gerald works for Richmond Guano Co. and is 26 years old and single. He drives a 72 Capri 2000. He has rallied at VPI and has autocrossed.

A T T E N T I O N

For Oyster and Crab Roast, please bring utensils for handling crabs and oysters. Also, if you have one, please bring a Coleman lantern. Remember to wear clothes suitable to the season. (?)

Foreign Car City Incorporated

"SPORTS CAR SPECIALISTS"

DISCOUNTS
TO
VMSC
MEMBERS

IF WE DON'T
HAVE IT
WE WILL FIND
IT FOR YOU



LOW DOWNPAYMENTS

BANK FINANCING

JERRY ADOLF

2305 W. BROAD ST.
RICHMOND, VIRGINIA 23220
355-2809

JOHN WHITAKER III

NOW1967 PORSCHE 911S in stock

JANUARY'S union 
a family business...

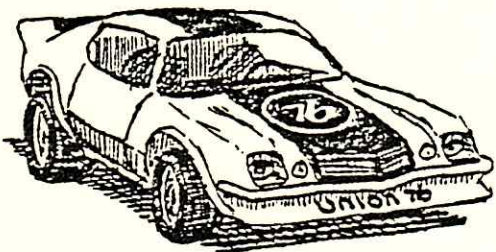

FOREIGN & DOMESTIC REPAIR

FACTORY TRAINED IN MAZDA, TOYOTA, VOLVO and FIAT...

EXPERIENCED IN MOST OTHER MAKES...

ELECTRONIC ENGINE ANALIZER

OPEN 24 HOURS

10% DISCOUNT TO VMSC MEMBERS
ON PARTS & LABOR! Ask for J.J.

6934 LAKESIDE AVENUE ROAD SERVICE

VMSC TRIVIA QUIZ

1. Everyone knows that GM stands for General Motors and that AMC stands for American Motor Corp. (FORD does not stand for Fix Or Repair Daily, then maybe.) But what does MG stand for? _____
2. When was the now venerable MGB first introduced for sale? Circle One.
a)1919 b)1939 c)1959 d)1962 e)1966 f)1970
3. A former plumbing manufacturer in England now produces fuel pumps and carbs. What then do the letters S.U. stand for? _____
4. American engines are usually expressed in cubic inches, while the Europeans use cubic centimeters. How many cubic inches are there in 1000 cc's? _____
5. Donald Healey of Austin-Healey and Jansen-Healey fame was once a rallye driver for what famous factory team? _____

6. Who was World Driving Champion in Formula One for the 1968 season?

7. Following WW2, the Allies decided that the Germans could not produce any heavy weapons for awhile, therefore, one of the following companies began producing a small car that was imported to the United States. Which firm was it? Circle One.
a) Panzer b) Fokker c) Krump Works d) Messerschmidt e) Junkers
8. Chevrolet has the Stingray, Plymouth has the Barracuda, but what is the name of American Motors "fish car"? _____
9. What was the first production car offered for sale with disc brakes? (The year was 1957 and two companies claim this honor. Name One)

10. Only one driver has co-driven the winning car at the Daytona 24 hour race three consecutive races. Name this driver. _____
11. What were the years in which the driver of question number 10 accomplished that feat? _____, _____, _____
12. In what city is Colin Chapman's company, Lotus Cars Norwich Ltd. located?

13. In what famous movie about Formula One racing did James Garner star?

14. What is a Coventry Climax? _____ (Hint, it is not a satisfying sexual encounter experienced in a small English town.)
15. The most prestigious race for sports cars is the 24 Hours of Le Mans, for USAC cars the Indy 500, for stock cars the Daytona 500. What is the name of the only driver to win all three of these races? _____
16. At Le Mans, the winners are treated to a bottle of local champagne. At Lime Rock, the winners get a can of Schaeffer Beer. What beverage is served to the winner of the Indy 500? _____
17. Henry Ford once stated that you could get a Ford in any color as long as it was _____ ?

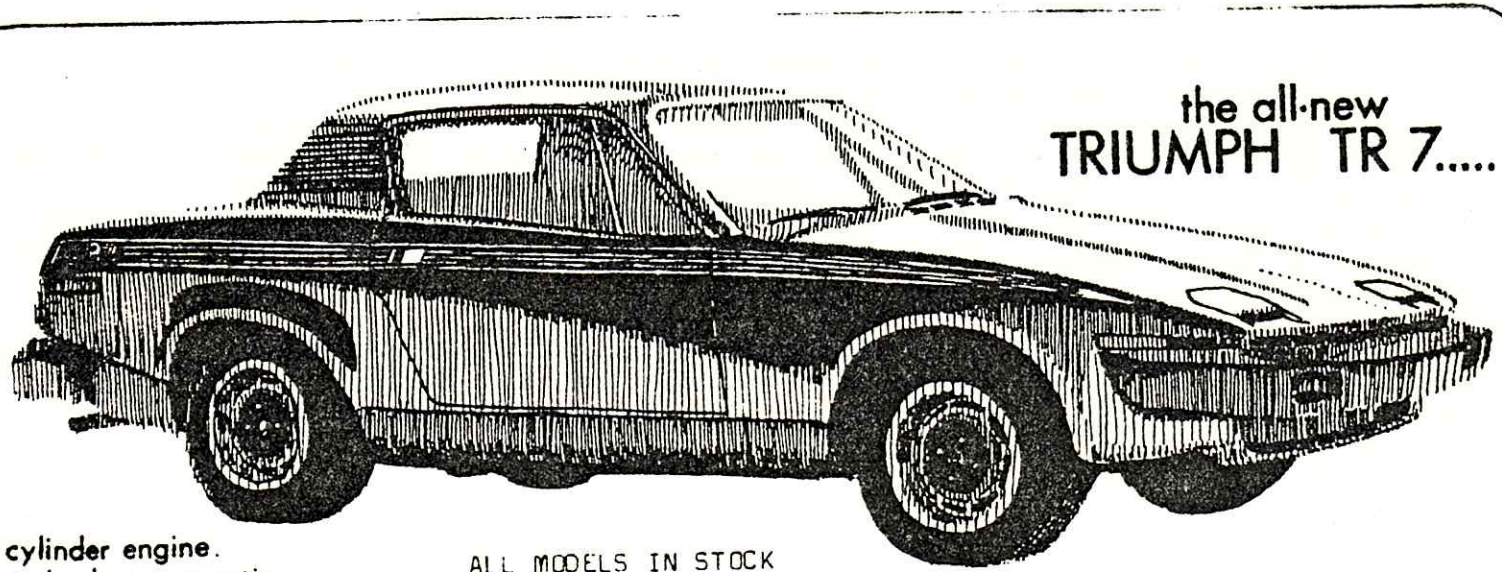

the all-new
TRIUMPH TR 7....

4 cylinder engine.
Uni-body construction.
10 colors to choose from.
29 mpg in EPA tests.
In our showroom now.

ALL MODELS IN STOCK
INCLUDING
TR 7 WITH FACTORY AIR

E. G. BRADLEY
621 W. MAIN STREET
648-7255

18. Zora Arkus-Duntov is most closely associated with? Check One.
 a) Porsche b) Lancia c) Corvette d) BMW e) Mercedes-Benz f) Bugatti
19. Porsche is planning a new model with a front mounted, water cooled V-8 engine driving the rear wheels. True or False?
20. In England, the three wheeled Morgan was? Circle one.
 a) licensed and taxed like any other car.
 b) licensed and taxed at three quarters of the normal rate.
 c) licensed and taxed as a motorcycle.
 d) licensed as a car but taxed as a motorcycle.
 e) Tax exempt as it was considered that the owners were mentally incompetent and certified as insane.
 f) None of the above.
 g) All of the above.
21. The prancing stallion emblem of the Ferrari works is known the world around and is associated with the ultimate in fine automobiles. What is the first name of Mr. Ferrari? _____
22. Only one American Has ever won the World Driving Championship awarded to the winner of the most formula one races in a season or to the driver who ammasses the most points. Who is this great driver? _____
23. The Chaparral was one of the most modern race cars of the sixties. It was designed and built by Jim Hall of Midland, Texas. The best season for the car was 1964 when it won 9 of the 12 races in which it was entered. What was the name of Jim Halls co-driver? _____
24. Andy Granitelli of STP fame attempted for many years to win the Indy 500. Finally in 1970 his dream came true as Mario Andretti piloted his bright red car into the winners circle. True or False?
25. The Nurburgring race course in Germany is known as one of the best drivers tracks and without question as the hardest course on the Formula One trail. To finish a lap a driver must travel over 14 miles around a mountain thru some of the most scenic of Germany's forests. How many turns must a driver negotiate to complete one lap of this famous course? _____

Score 10 points for each right answer. A score of 200-250 equals genius or one who knows everything about everything especially those things that are obscure or unimportant. A score of 150-200 equals above average or one who knows a whole lot about almost everything. A score of 100-150 equals average or a person who thinks they know something about everything. A score of 50-100 equals below average or a person who knows nothing about everything. A score of 0-50 equals idiot or one who does not even suspect anything about everything.

The correct answers will be published in next months checkpoints. If anyone thinks they have all of the correct answers they can call Neale Dickinson at 233-1945 to verify their answers. The first person to call with all the correct answers will receive a free six pack of beer or \$2.00 cash.

RESULTS: NOT AGAIN! RALLY
September 26, 1976

O/A	Class	Car #	Marque	Driver	Navigator	Controls									Total
						1	2	3	4	5	6	7	9		
1	1E*	7	Datsun	D. McCall	B. Edwards	3	1	0	1	3	1	1	7	17	
2	2E*	5	Porsche	B. Gronning	J. McGowan	3	1	1	0	200	4	6	3	218	
3	3E	6	Datsun	L. Parsley	B. Britton	6	0	10	15	4	199	3	5	242	
4	1U*	10	240-Z	S. Powell	N. Dickinson	65	68	200	72	200	41	18	14	678	
5	2U*	9	MGB	P. Wilson	L. Wilson	88	18	200	68	77	184	49	0	684	
6	3U*	12	K. Ghia	L. Paterson	G. Paterson	142	17	160	58	96	11	200	21	705	
7	4U	15	TR-3	B. Armstrong	B. Armstrong	87	36	64	94	40	77	124	200	722	
8	5U	17	Cutlass	L. Wells	T. Blot	148	74	200	200	40	22	92	5	781	
9	4E	4	240-Z	M. DeBardleben	F. DeBardleben	2	1	1	1	200	199	200	200	804	
10	6U	8	Honda	J. East	E. East	200	51	78	3	43	200	113	126	814	
11	5E	2	Dasher	C. Hoelzel	C. Hoelzel	1	200	200	1	500	0	2	0	904	
12	7U	14	Scirocco	G. Pistolis	G. Stout	42	3	200	200	200	77	121	94	937	
13	8U	25	Porsche	F. Sherwood	M. Williams	200	30	200	27	35	111	188	200	991	
14	9U	16	Fiat	B. Bartels	M. Bartels	75	13	200	66	200	200	89	200	1043	
15	10U/N*	19#	Mazda	A. Winters	V. Winters	200	200	200	128	161	14	25	200	1128	
16	11U	13	Honda	B. Stout	P. Winters	114	200	200	104	182	32	200	200	1232	
17	12U	1	Scirocco	D. Jones	R. DeBardleben	18	65	200	500	0	193	79	200	1255	
18	6E	3#	VW	J. Bireta	R. Bireta	200	200	200	192	72	23	200	180	1267	
19	13U	22#	Datsun	A. McCrea	C. McCrea	171	200	200	192	200	75	41	200	1279	
20	14U/N	21#	MGB	T. Handy	D. Handy	200	6	200	72	500	0	158	200	1336	
21	15U/N	11#	Vega	J. Lowe	A. Kassman	30	200	200	96	500	0	200	200	1426	
22	16U/N	24	TR-7	J. Blanchard	M. Murphey	32	200	49	500	500	0	172	200	1653	
23	17U/N	18#	BMW	J. Scott	J. Thomas	500	0	200	200	500	500	0	200	1800	
24	18U/N	23	Opel	B. Pierson	A. Morse	200	73	500	500	500	0	77	200	2050	

* denotes trophy winner

denotes non-VMSC

(Checkpoint #8 was administratively discarded due to multiple funerals.)

Rallymasters: Wilt and Barbara Greenwood

Official pre-check: John and Kathy Chehaske

Unofficial pre-check: Baxter and Sharon Phillips

Workers: Andy Campbell, Bill Enos, Steve Greenwood, Tracy Greenwood, Pam Jones, Kathi McCall, Mike Moss, Carolyn Paterson, Baxter Phillips, Sharon Phillips, Debbie Prillaman, Vickie Reynolds, Janet Rowe, Jim Rowe, Bookie Westbrook, Toni Wells, Jenny White, Art Wingo and Diane Wingo.

Not Again

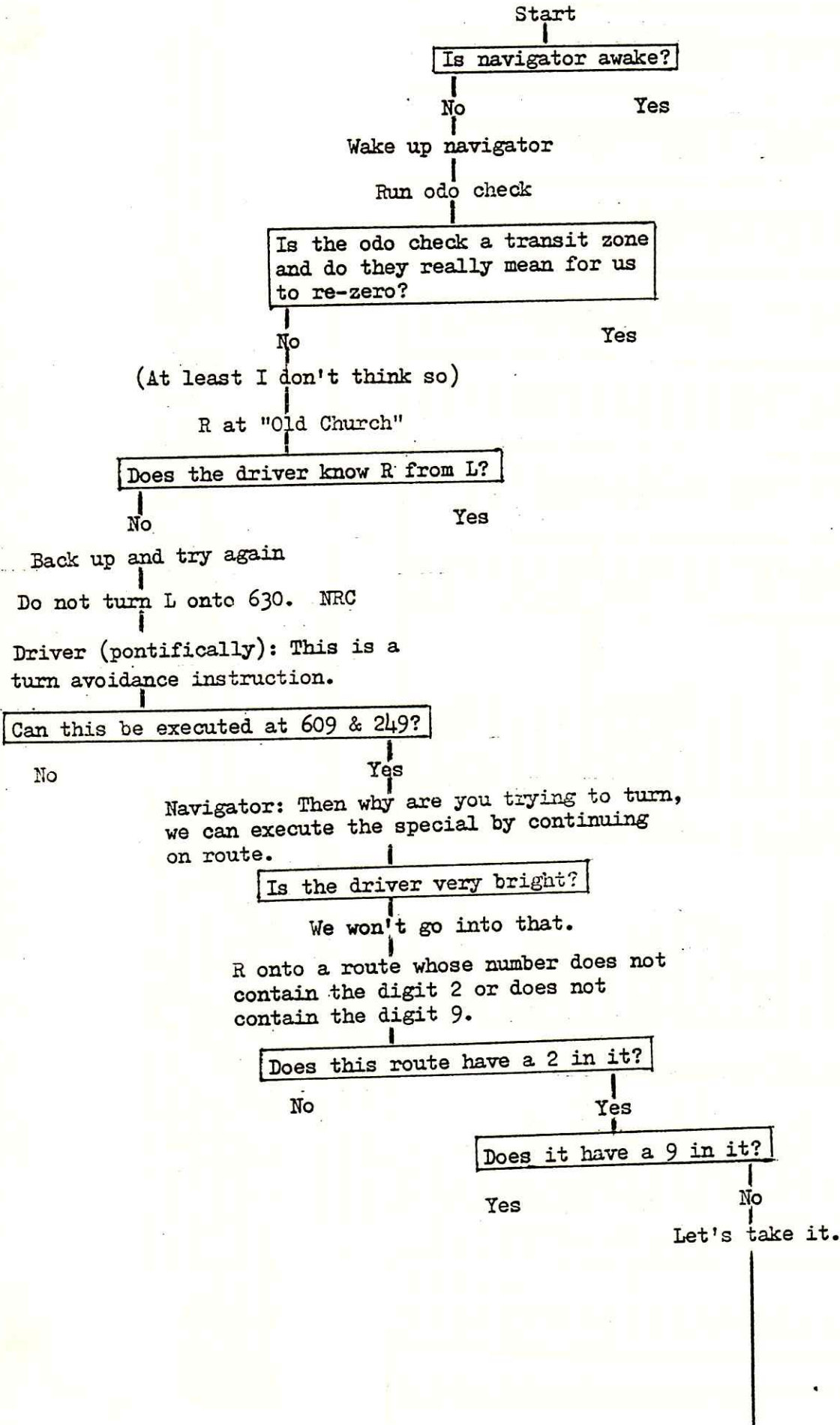

Is it quite the thing for a rallyist to kiss the OD at the lunch break?

Why not?

No

(Depends on which OD.)

Is there overlap on this rally?

Yes

No

Driver: We go look for another Restart sign.

Navigator: What?

There are double ring weddings, is there such a thing as a double box funeral?

No

Must be.

There must be somebody in this line who knows how to fill out a pause claim!

Do not fail to avoid not going other than left.

Does this instruction contain a course following word?

Yes

No

Why are all those people turning right?

Was this an enjoyable rally?

YES

Yes

All this goes to show that when running a rally put on by two computer people, if the rallyists properly apply logic, nothing can go wrong . . . wrong . . . wrong . . . wrong . . .

David McCall
for Bill and myself

IMPORTED CAR SERVICE AND REPAIR SPECIALISTS



- TUNE UPS
- EXHAUSTS
- BRAKES
- ENGINE REPAIR
- TIRES



TURNERS' FOREIGN CARS, LTD.

5601 Staples Mill Road
(Across from the Hamlet)

266-4961

HOURS
Mon-Fri - 7:30 A.M. - 6 P.M.
Sat 7:30 A.M. - 1 P.M.

LOOK
FOR
THE
JACKASS.

THE
JACKASS
IS
COMING!!!

LOOK
FOR
THE
JACKASS?

THE
JACKASS
IS
COMING???

Together at last!

DAVE McCALL
&
BILL HUNTER

Their combined talents
offering excellent auto-
motive service and re-
pair work at reasonable
prices, for the ordinary,
the exotic, the import.

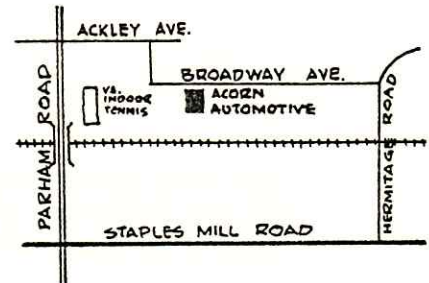
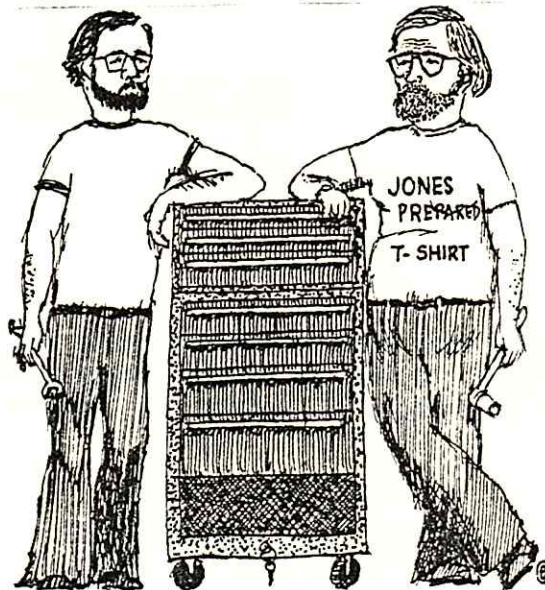

Acorn Automotive
8620 Broadway Avenue 262-5616



A TSD RALLY



SATURDAY, 23 OCTOBER 1976

A CHALLENGING COUNTRY RIDE THROUGH GOOCHLAND COUNTY

STARTS AT SHORT PUMP SCHOOL, NEAR THE INTERSECTION OF ROUTE 250
AND PUMP ROAD IN WESTERN HENRICO COUNTY

ABOUT 100 COMPETITIVE MILES AT BRISK SPEEDS

\$5.00

REG 10:00-10:45 AM

FCO 11:01 AM

EQUIPPED AND UNEQUIPPED CLASSES

PEWTER TROPHIES TO BE AWARDED THE DAY OF THE EVENT

*** FOR AN EXTRA \$3.00 EACH, HELP YOURSELF TO ALL THE BEER, ROAST ***
*** OYSTERS, AND CRABS YOU CAN EAT! ***

RALLYMASTERS: FRED & MARIAN DeBARDELEBEN (804) 784-3746
RTE.1, BOX 419-X, MANAKIN-SABOT, VIRGINIA 23103

HOODWINKER



V. M. S. C.
OYSTER ROAST
&
CRAB FEAST

WHEN: October 23, 1976 - 3:00 PM (after the Rally run that date)

WHERE: At the home of Fred & Marian DeBardeleben. Go west on Patterson Ave. from Parham Rd. about 8 miles to Route 621. Turn right on Rt. 621, and find the DeBardeleben homestead on the left in approx. $\frac{1}{4}$ mile. (please do not park on the street)

HOW MUCH: Oysters and Crabs and Draft Beer -- all you can eat and drink for \$3.00 per person. (Grills will be provided for non-seafood lovers.)

OPTIONS: It is not necessary to run the Rally in order to attend the Roast/Feast, and vice/versa.

QUESTIONS?: Contact Toni Wells 231-3656

CRAB
FEAST

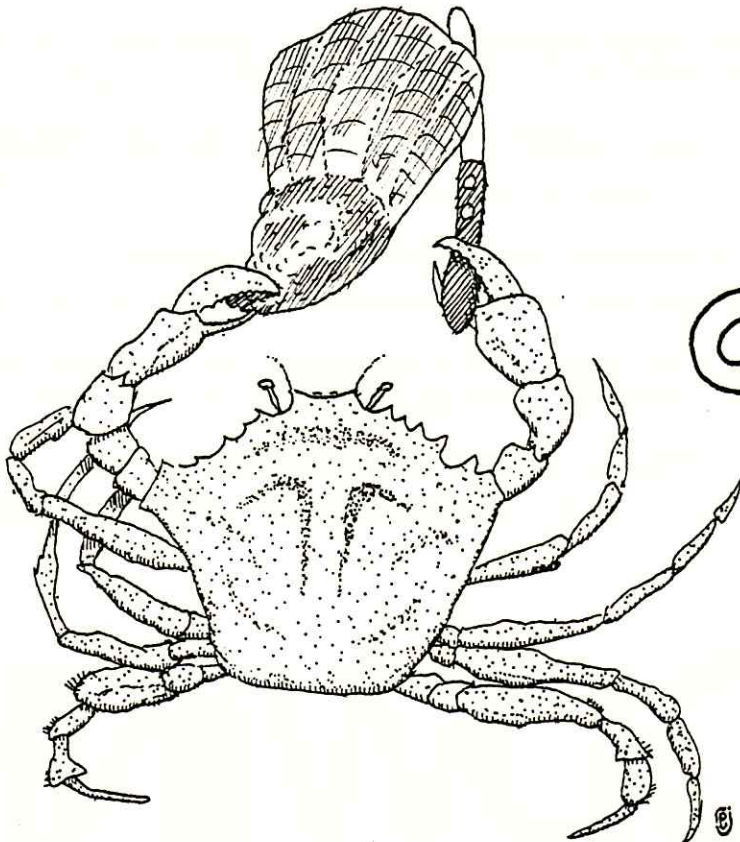

OYSTER
ROAST



MOONSHINE TRAIL II

NOVEMBER 21, 1976 - BROOKHILL AZALEA SHOPPING CENTER (ON AZALEA AVE. BETWEEN BROOK ROAD AND CHAMBERLAYNE AVE.)

F.C.O. 10:01 AM
REG. 9:00 - 9:45 AM

\$5.00 PER CAR
\$1.00 EXTRA PER CAR
TO RUN AS A TEAM.

CLASSES: EQUIPPED
UNEQUIPPED
NOVICE
TEAM

A CHALLENGING STRAIGHT FORWARD TSD RALLY OF APPROX. 125 MILES. THE TRAIL IS OF MEDIUM DIFFICULTY WITH ALL CONTROLS FAILED SAFED OR Y.F.U.'ED. ALL SMALL AND HARD TO SEE SIGNS HAVE BEEN AVOIDED.

RALLY MASTERS

★ NEALE DICKINSON ★
LEWIS PARSLEY

PRE-REGISTRATION CLOSES
NOVEMBER 18, 1976

MAIL CHECK PAYABLE TO
V.M.S.C. AND ENTRY FORM TO:

LEWIS PARSLEY
5616 INDIGO ROAD
RICHMOND, VA. 23230
PHONE: 285-4301

ENTRY FORM:

DRIVER _____	NAVIGATOR _____
ADDRESS _____	ADDRESS _____
CITY _____	CITY _____
PHONE _____	PHONE _____
CAR: TYPE _____	COLOR _____ LICIENCE # _____
CLASS _____	HAVE YOU EVER TROPHIED? YES ___ NO ___
ARE YOU RUNNING AS A TEAM CAR? YES ___ NO ___	
NAME OF TEAM CAR _____	

Fin & Feather

PET CENTER INC.



PUPPIES
FISH
BIRDS
AQUARIUMS

Supplies for all pets
Grooming and Clipping
Small animals boarded

DISCOUNTS TO
VMSC MEMBERS

Hours:
10-8:30 Mon.-Fri.
10-6 Sat.

5208 LAKESIDE AVENUE



PHONE
262-6681



The fuel injected Datsun 280-Z.

Swift and surefooted, the legendary Z: The car Road & Track called "The most exciting GT car of the decade." The Z turned fantasy into reality, the first gran turismo motor car at a realistic price. And for 1975 Datsun introduces the most responsive Z Car ever built. A bigger engine, higher torque, more cooling power, wider radial tires and a precise, computerized electronic fuel injection system that gives you both instant acceleration and great gas mileage. The 280 Z, a new legend in the making. See your nearest Datsun Dealer for a test drive.

**BOULEVARD IMPORT
SERVICE**

7903 W. Broad St.-270-4700

GET HIM OFF HIS CAN!

LET'S GET THAT SPORTS CAR OWNER
FRIEND OF YOURS TO JOIN THE CLUB.



WHY NOT
BRING A
FRIEND
TO THE
NEXT
MEETING

BETTER STILL
WHY NOT CALL NOW?

359-0778

**"TELL ME ONE THING
JEFFERSON-JONES
CAN DO TO SELL MY
HOME THAT NO
OTHER REALTOR
CAN DO."**

Jefferson-Jones is the only Realtor in the Richmond area who belongs to the Homes for Living Network, a nationwide family of Realtors who help people on the move find new homes.

If you're selling your home, this means we can put more than 8,000 Realtors to work for you for the same price you pay for one.

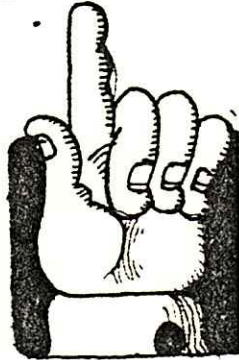

THOMAS E. STANLEY, JR.
RES. 282-7141

jefferson-jones, inc. REALTORS

1900 Byrd Avenue, Richmond, Virginia 23230 Telephone: 285 3991



**minilite[®]
sport**

BILSTEIN

BUG PARTS, INC.
IMPORTED AUTOMOBILE PARTS & MOTORING ACCESSORIES
VOLKSWAGEN • DATSUN • OPEL • TOYOTA • PORSCHE
2001 SEMMES AVENUE • RICHMOND, VA. 23225
PHONE: 804 - 233-7607

CHECKPOINTS is the monthly publication of the VIRGINIA MOTOR SPORT CLUB, INC. It is mailed free to members and advertisers. Subscriptions to non-dues paying members are \$2.00/year. Please send all articles and contributions to the Editors, deadline the weekend after the first Thursday of each month. Inquiries regarding advertising should be directed to the advertising manager, Jim Rowe. Ad deadline, the first Thursday of each month. Ad rates: \$8.00/month/quarter page; \$45.00/6 months/quarter page; \$80.00 year/quarter page.

EDITORS:

Judy McGowan
404 Cleveland St., #6
Richmond, Virginia 23221
355-5629

Bill Enos
5616 Indigo Road
Richmond, Virginia 23230
285-4301

WHERE
IS
THE
JACKASS???

WHERE
IS
HE
COMING
FROM??

FOR
WHOM???