



# Checkpoints

VIRGINIA MOTOR SPORT CLUB

VOLUME 31 No. 1

JANUARY 1986

January 1986						
S	M	T	W	T	F	S
			1	2	3	4
5	6	7	8	9	10	11
12	13	14	15	16	17	18
19	20	21	22	23	24	25
26	27	28	29	30	31	

February 1986						
S	M	T	W	T	F	S
						1
2	3	4	5	6	7	8
9	10	11	12	13	14	15
16	17	18	19	20	21	22
23	24	25	26	27	28	

- JAN. 12, - WINTER SERIES 3 AUTOCROSS. BEACHCOMBERS CORVETTE CLUB.
- FEB. 9, CALL JOHN CREED. 427-6431
- MAR. 9.
  
- JAN. 16 - REGULAR CLUB MEETING AT THE LA SIESTA RESTAURANT.
- FEB. 6 - BOARD MEETING AT THE HOME OF ALICE JONES.
- FEB. 20 - REGULAR MEETING.
- FEB. 22 - "BILL'S BARBQ RALLY". BY BILL HUNTER AND GARY STOUT.  
THIS IS OUR NOW ANNUAL, "RUN WITH A NON-MEMBER RALLY".  
ALL PARTICIPANTS WILL GET 600 POINTS. ONLY ONE VMSC MEMBER  
PER CAR. THE ODS WILL TRY TO MATCHMAKE, SO IF YOU NEED  
A PARTNER, CALL THEM. FLYER IN THIS ISSUE.

AND FOR YOU RACERS...

## SUMMIT POINT 1986

- APR. 5-6 DRIVER'S SCHOOL
- APR. 26-27 MARRS I
- MAY 17-18 MARRS II
- JUN. 7-8 NATIONALS
- JUL. 19-20 MARRS III
- AUG. 9-10 NATIONALS
- AUG. 16-17 MARRS IV-WATKINS GLEN
- AUG. 30-31, MARRS V & VI
- SEPT. 1.
- OCT. 4-5 RUNNOFFS

# SCHEDULE

Greetings,

1986 is upon us and I am looking forward to a wonderful year, both personally and with the Club (basically one in the same). We are planning an exciting year for the VMSC with a stimulating Rally schedule, a bold Autocrossing season and rousing social events. It will be a good year for all. And for those who we haven't seen in a while, come on out!! We can guarantee a good time.

Just a short speech before you continue on with your reading. It is very important for the Club to increase participation in all aspects of it's interests. We cannot continue as we have been. I'm sure you have already reviewed the highlight of this issue, the Year End Points. In case you haven't kept up with the changes, Overall Year End Trophies are awarded to the top 11 positions only. This is a sizable cut from the previous practice of awarding to the top 20, but necessary. Whereas it was the norm to pull 20 teams for a Rally and 50 cars for an Autocross, times have sadly changed. I'm sure all reading this are familiar with the situation. And you can bet on hearing about it from me this year.

Something else you'll be hearing about are the changes in the works concerning advantages to being a VMSC Member. Club members may look forward to discounts on all event entry fees in 1986, also a discount on Club merchandise. Our goal is to make being a VMSC member an advantage to those interested in motor sports in the Richmond area.

Lastly, but most important, we need to hear from you. We need your input and ideas. There is only a small group of the very active members left and our minds are drawing blanks when it comes to new ways to tackle old problems. We recently received some very good thoughts from a life member who, although he has been unable to participate the last few years, he has supported the Club in an invaluable way. Don't feel you've been 'Out of it' for too long or 'Too new to the Club'. These could be advantages when viewing our problems. Don't let the Club down when it needs you the most. Hasn't the Club supported you in your motor sports endeavors???

Well, even though it is unusual for me, I have rambled on too long. I sincerely hope that you will consider all I have said.

Respectfully yours,

Beth S Mills  
President

1986 BOARD OF DIRECTORS

PRESIDENT  
1st. VICE  
2nd. VICE  
TREASURER  
SECRETARY  
ASST. SECRETARY  
MERCHANDISE  
MEMBERSHIP  
CHECKPOINTS  
TROPHIES  
HISTORIAN  
INDOOR ACT.  
PUBLICITY  
COMP. COMMITTEE  
FINANCE COMMITTEE  
SOCIAL  
MEMBER AT LARGE

BETH MILLS  
BILL HUNTER  
JOHN ADAMS  
JET BURTON  
RUTH WILLIAMS  
ALICE JONES  
NEALE DICKINSON  
NEALE DICKINSON  
FLOYD MILLS-GARY STOUT  
SHEILA HUNTER  
DOUG BURTON  
SCOTT POWELL  
BILL AND CARLA GILCHRIST  
BILL HUNTER  
JET BURTON  
ALICE JONES  
SCOTT POWELL

FOR QUESTIONS OR SUGGESTIONS, PLEASE CONTACT THE APPROPRIATE PERSON.

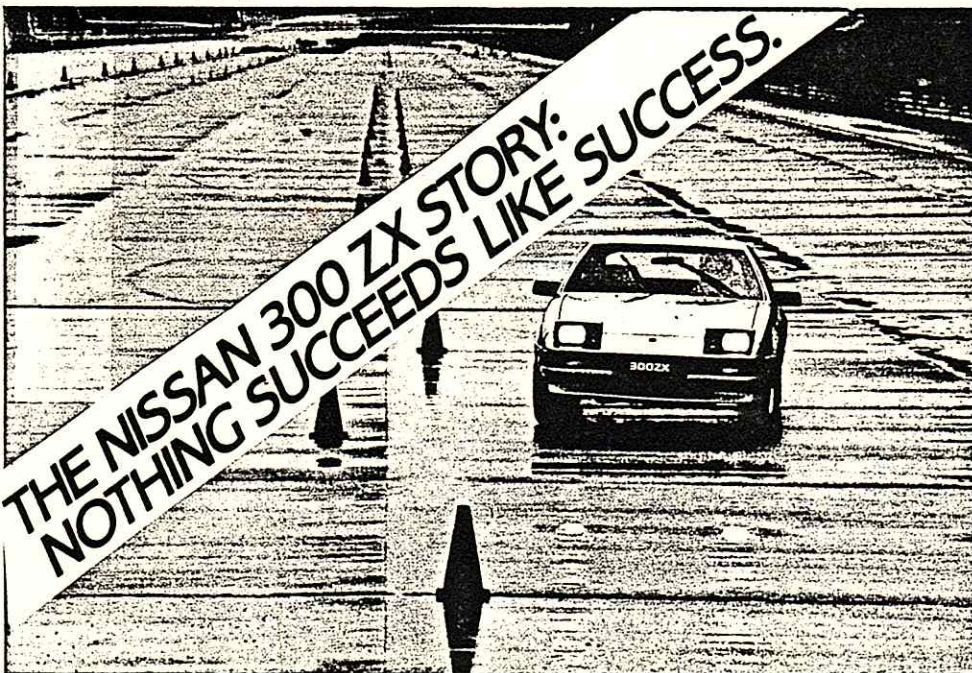

THE PERFORMANCE PEOPLE  
**BOULEVARD**  
**IMPORT**  
DATSUN \* SAAB  
7903 W. Broad VA DEALER 202 270-4700

**CENTRAL**  
**VIRGINIA'S**  
**LARGEST**  
**DATSUN**  
**DEALER**

# New Members

JOHN WILTON. HE IS SELF EMPLOYED AT WILTON CONSTRUCTION SERVICES. JOHN IS MARRIED TO BETSY AND THEIR CHILD IS NAMED CHRISTIAN. HE DRIVES A 1974 PORSCHE 914 AND A 1980 MERCEDES 300 TD. HE IS INTERESTED IN AUTOCROSSING AND IS A MEMBER OF PCA.

BILL CHVALA. HE IS A VICE PRESIDENT OF INVESTMENTS AT PRUDENTIAL BACHE SECURITIES. BILL IS MARRIED TO JUDY AND THEY HAVE CHILDREN NAMED KRISTIN, ERIKA, AND AMANDA. HE DRIVES A 1986 PORSCHE 944 TURBO, 1984 PLYMOUTH, AND A 1986 SABLE LS WAGON. BILL IS AN OLD FRIEND SO WE KNOW HIS MAIN INTEREST IS GOING FAST.

DON CHARLES. WORKS FOR THE CITY OF RICHMOND AS A DESIGNER/PLANNER. HE IS MARRIED TO SHARON AND THEIR CHILD IS NAMED TYLER. DON DRIVES A 1982 VOLVO TURBO COUPE, AND A 1985 MERCURY CAPRI. HIS MAIN INTEREST IS AUTOCROSSING AND HE IS ALSO INTERESTED IN FLYING, AND FISHING.

WELCOME TO THE FLOCK. WE HOPE TO SEE YOU AT AN EVENT SOON.

**BILL'S**  
**B**ASIC  
**A**MATEUR  
**R**ALLY &  
**B**UBBLEGUM  
**Q**UEST



Saturday, February 22, 1986----Registration from 11:30 to 12:15 with FCO 12:31. Starts at the Fringe Commuter Parking Lot on Parham Rd. just south of I-64. Ends with a keg and games party at 1214 Santa Rosa Rd. (there will be a hotline to Dominos available). Mixers will be provided.

A very easy rally geared to the novice and beginner.... Cost is \$10.00..... No more than one VMSC member per car.

Rallymasters  
BILL HUNTER  
GARY STOUT

Preregistration and information from:  
Bill 804-883-6557  
Gary 804-288-0174

OVERALL 1985

* 1.	BILL HUNTER	10500	49.	FRED DEBARDELEBEN	1000
* 2.	GARY STOUT	10050		BARBARA GREENWOOD	1000
* 3.	FLOYD MILLS	9700		RUTH WILLIAMS	1000
* 4.	SHELIA HUNTER	9150	52.	CHUCK MADISON	950
* 5.	BETH MILLS	9100	53.	DOUG HARRELL	900
* 6.	DOUG BURTON	8550		SAM JESSEE	900
* 7.	JOHN ADAMS	7350		BILL MCALLISTER	900
* 8.	jet BURTON	6750	56.	GORDON PATERSON	850
* 9.	RICHARD WEST	6600	57.	EDWARD MYERS	700
* 10.	LEWIS PARSLEY	6450	58.	MARIAN DEBARDELEBEN	450
* 11.	NEALE DICKINSON	6050	59.	JOHN DEBARDELEBEN	50
*	LEN WELLS	6050		MARTHA DICKINSON	50
13.	MARVIN MILLS	6000		JAY DORSK	50
14.	ALAN ARMSTRONG	5700		CARYL HATCH	50
15.	SCOTT POWELL	5650		DICK HATCH	50
16.	RICHARD FOHL	5250		CHARLOTTE HOELZEL	50
17.	JACK ENOCH	5200		CHUCK HOELZEL	50
	BILL GILCHRIST	5200		MIKE NEWSOME	50
19.	GREG MILLER	4800		JACKIE WHITEHEAD	50
20.	SUE ADAMS	4750		ART WINGO	50
21.	GERRY EBERHARD	4700		DIANE WINGO	50
22.	JOE BAINBRIDGE	4500			
23.	BILL WHITEHEAD	3700			
24.	BILL INGRAM	3450			
25.	DENNIS WEIR	3400			
26.	WARREN BEAM	3300			
27.	CANDY BAINBRIDGE	3200			
	BARBARA WESTBROOK	3200			
29.	NITA ENOCH	3150			
	DEBBIE WEIR	3150			
	BOOKIE WESTBROOK	3150			
32.	LIBBY WELLS	3000			
33.	BILL ENOS	2800			
	LINDSAY WILSON	2800			
35.	CHRISTIE BEAM	2600			
36.	ALICE JONES	2550			
37.	CARLA GILCHRIST	2500			
	BILL LLOYD	2500			
39.	ROBIN HAYTH	2400			
40.	BARBARA PARSLEY	2100			
41.	ROBERT MURRAY	1950			
42.	TOBY WILLIAMS	1900			
43.	STEVE CAMPBELL	1700			
	WILT GREENWOOD	1700			
45.	ANNIE WILSON	1600			
46.	NANCY HUNTOON	1500			
47.	WILL HUNTER	1250			
48.	BILL ARMSTRONG	1050			

\* denotes trophy position

RALLY AWARDS 1985

UNEQUIPPED

*1.	BETH MILLS	4700
*2.	ALAN ARMSTRONG	4600
*	SHELIA HUNTER	4600
4.	JOHN ADAMS	4100
5.	SUE ADAMS	3700
6.	GERRY EBERHARD	3000
7.	WARREN BEAM	2800
	NEALE DICKINSON	2800
	BILL HUNTER	2800
	GARY STOUT	2800
11.	DOUG BURTON	2600
	jet BURTON	2600
13.	SCOTT POWELL	2400
14.	CHRISTIE BEAM	2300
15.	FLOYD MILLS	1800
	MARVIN MILLS	1800
17.	ALICE JONES	1200
18.	BILL ARMSTRONG	1000
	LEWIS PARSLEY	1000
20.	FRED DEBARDELEBEN	800
	BILL INGRAM	800
	CHUCK MADISON	800
	BARBARA WESTBROOK	800
	BOOKIE WESTBROOK	800
	LINDSAY WILSON	800
26.	MARIAN DEBARDELEBEN	400
	BARBARA PARSLEY	400
	LEN WELLS	400
	LIBBY WELLS	400
	RUTH WILLIAMS	400
	TOBY WILLIAMS	400
32.	CANDY BAINBRIDGE	200
	JOE BAINBRIDGE	200

EQUIPPED

*1.	MARVIN MILLS	5000
*2.	FLOYD MILLS	4900
*3.	BILL HUNTER	4800
*	GARY STOUT	4800
5.	NEALE DICKINSON	2800
6.	SCOTT POWELL	2600
	BARBARA WESTBROOK	2600
	BOOKIE WESTBROOK	2600
9.	ALAN ARMSTRONG	1800
	SHELIA HUNTER	1800
	BETH MILLS	1800
12.	GERRY EBERHARD	1600
13.	JOHN ADAMS	1200
	ALICE JONES	1200
15.	BILL ARMSTRONG	1000
	LEWIS PARSLEY	1000
17.	BARBARA GREENWOOD	900
	WILT GREENWOOD	900
19.	SUE ADAMS	800
	DOUG BURTON	800
	jet BURTON	800
	FRED DEBARDELEBEN	800
	BILL INGRAM	800
	LINDSAY WILSON	800
25.	MARIAN DEBARDELEBEN	400
	CHUCK MADISON	400
	BARBARA PARSLEY	400
	LEN WELLS	400
	LIBBY WELLS	400
	RUTH WILLIAMS	400
	TOBY WILLIAMS	400
32.	CANDY BAINBRIDGE	200
	JOE BAINBRIDGE	200

RALLY OF THE YEAR  
1985

THE LIGHTER SENTENCE RALLY  
OD'S  
BILL HUNTER  
GARY STOUT  
10/20/85

SPEED EVENTS AWARDS 1985

STOCK

*1.	JACK ENOCH	4700
*2.	RICHARD FOHL	4500
*3.	JOE BAINBRIDGE	3700
4.	GARY STOUT	3600
5.	NITA ENOCH	2900
6.	NANCY HUNTOON	1500
7.	ALICE JONES	1100
8.	TOBY WILLIAMS	900
9.	GORDAN PATERSON	800
10.	WILT GREENWOOD	700
	EDWARD MYERS	700
12.	GERRY EBERHARD	500

MODIFIED

*1.	LEN WELLS	4600
*2.	LEWIS PARSLEY	4200
*3.	BILL ENOS	2800
4.	ROBERT MURRAY	1900
5.	STEVE CAMPBELL	1700
6.	BILL INGRAM	1600
7.	JOHN ADAMS	1400
8.	GARY STOUT	700
9.	FLOYD MILLS	300

PREPARED

*1.	BILL HUNTER	5000
*	RICHARD WEST	5000
*3.	DOUG BURTON	4200
4.	GREG MILLER	3800
5.	BILL GILCHRIST	3700
6.	SHELIA HUNTER	3500
7.	BILL WHITEHEAD	3200
8.	jet BURTON	2900
9.	BILL LLOYD	2500
10.	CARLA GILCHRIST	1500
11.	ROBIN HAYTH	1200
12.	SAM JESSEE	900
	BILL MCALLISTER	900
	FLOYD MILLS	900
15.	DOUG HARRELL	800
16.	JOHN ADAMS	600

\* denotes trophy position

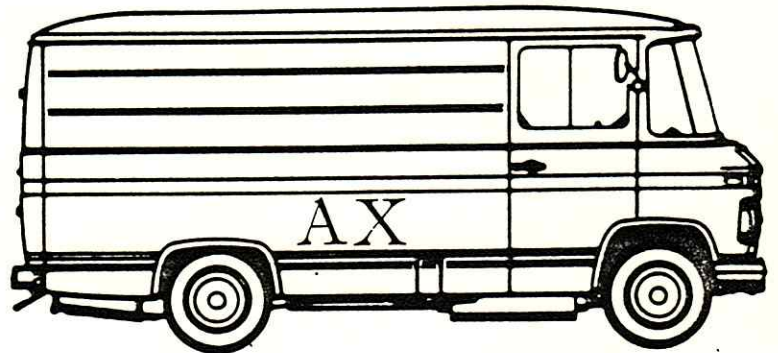

MARQUE AWARDS 1985

<u>BMW</u>			<u>MORGAN</u>		
1.	SCOTT POWELL	600	1.	RICHARD FOHL	4300
<u>CHEVROLET</u>			<u>OLDSMOBILE</u>		
*1.	BILL LLOYD	2500	1.	JOHN ADAMS	2900
2.	STEVE CAMPBELL	1700		SUE ADAMS	2900
3.	ALAN ARMSTRONG	900	<u>PLYMOUTH</u>		
<u>DATSUN/NISSAN</u>			1.	BILL GILCHRIST	4800
*1.	DOUG BURTON	6300	2.	CARLA GILCHRIST	1500
2.	jet BURTON	3700	<u>PONTIAC</u>		
	BETH MILLS	3700	1.	WARREN BEAM	2800
4.	SHELIA HUNTER	2700	2.	CHRISTIE BEAM	2300
5.	GORDAN PATERSON	800	<u>PORSCHE</u>		
6.	CHUCK MADISON	400	1.	GREG MILLER	4600
<u>DODGE</u>			2.	BILL WHITEHEAD	3200
1.	RICHARD WEST	6000	3.	ROBIN HAYTH	1200
2.	JOE BAINBRIDGE	3700	4.	SAM JESSEE	900
3.	GERRY EBERHARD	2800		BILL MCALLISTER	900
4.	ALAN ARMSTRONG	1600	6.	DOUG HARRELL	800
5.	NANCY HUNTOON	1500	<u>SAAB</u>		
6.	SCOTT POWELL	800	*1.	WILT GREENWOOD	1600
<u>HONDA</u>			2.	RICHARD FOHL	900
*1.	BILL HUNTER	7800		BARBARA GREENWOOD	900
2.	GARY STOUT	7100	<u>TOYOTA</u>		
3.	FLOYD MILLS	5100	1.	GERRY EBERHARD	700
4.	SHELIA HUNTER	4400	<u>TRIUMPH</u>		
5.	MARVIN MILLS	4000	*1.	EDWARD MYERS	700
6.	BARBARA WESTBROOK	1800	<u>VOLKSWAGEN</u>		
	BOOKIE WESTBROOK	1800	*1.	JACK ENOCH	4700
8.	BILL INGRAM	1600	2.	NITA ENOCH	2900
9.	ALICE JONES	1100	* denotes trophy position		
10.	ALAN ARMSTONG	1000			
	DOUG BURTON	1000			
	jet BURTON	1000			
13.	JOHN ADAMS	400			
<u>LOTUS</u>					
1.	ROBERT MURRAY	1900			
2.	JOHN ADAMS	1600			
<u>MAZDA</u>					
*1.	LEN WELLS	5400			
2.	LEWIS PARSLEY	5200			
3.	BILL ENOS	2800			
<u>MERCURY</u>					
1.	TOBY WILLIAMS	900			



VIRGINIA MOTOR SPORT CLUB, INC.

TREASURER'S REPORT FOR THE PERIOD: DECEMBER 1, 1985 TO DECEMBER 31, 1985  
 Presented to the Board of Directors Meeting of JANUARY 2, 1986

ACCT. NO.		THIS MONTH	THIS YR. TO DATE	PAST YR. TO DATE	INCREASE (DECREASE)
010	<u>CHECKING ACCOUNT:</u>				
	Beginning Balance	\$ 682.97	\$ 682.97	\$ 1090.89	\$ (407.92)
	Receipts	750.78	7788.38	9360.38	(1572.00)
	Expenditures	337.70	7277.22	9085.63	(1805.71)
	Ending Balance	1096.05	1096.05	587.59	508.46
020	<u>SAVINGS ACCOUNT:</u>				
	Beginning Balance	\$ 466.75	\$ 466.75	\$ 462.97	\$ (3.22)
	Deposits	37.37	37.37	162.60	(132.13)
	Interest	0.00	23.09	28.69	(5.60)
	Withdrawals	0.00	0.00	308.28	(308.28)
	Ending Balance	504.12	504.12	517.16	(13.04)

LIABILITIES:

030	<u>TICKETS:</u>				
	4 Issued This Month		Deposited In Savings	\$ 12.00	
	0 Redeemed For Cash		Withdrawn From Savings	0.00	
	0 Redeemed For Lost		Withdrawn From Savings	0.00	
	83 TOTAL OUTSTANDING		Covered In Savings	124.50	
	0 TOTAL OUTSTANDING		Not Covered In Savings	0.00	
050	<u>CLUB EQUIPMENT:</u>				
	Equipment Withdrawal	\$ 0.00	Remaining Bal.	\$ 379.62	

**More Fun.  
Less Money.**

**Dominion Chevrolet.**

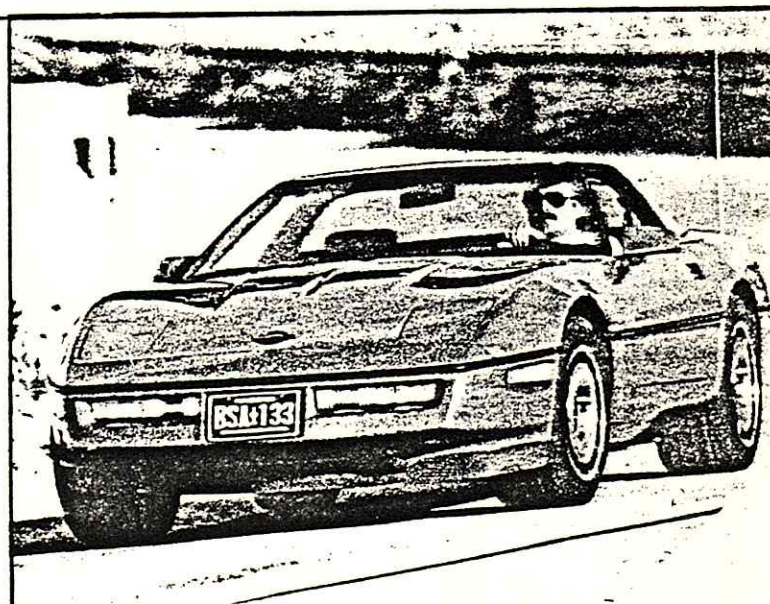

VIRGINIA MOTOR SPORT CLUB, INC.  
P.O. BOX 25822  
RICHMOND, VIRGINIA 23260-5822

CHECKPOINTS is the monthly publication of the Virginia Motor Sport Club, Inc. It is mailed free to members. Subscriptions to non-dues paying parties are \$8.00 per year. Deadline for contributions to the editors is the first Thursday of the month.

PRESIDENT: BETH MILLS  
EDITORS: FLOYD MILLS  
GARY STOUT

518 MT HERMON RD. ASHLAND, VA. 23005  
518 MT. HERMON RD. ASHLAND, VA. 23005  
1214 SANTA ROSA RD. RICHMOND, VA. 23229

The Art of  
Performance

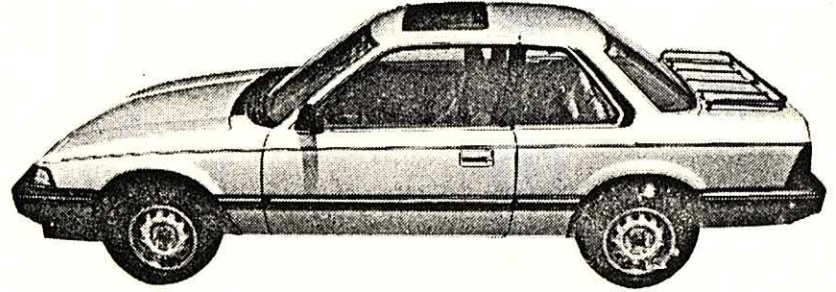

*New Honda Prelude — with moon roof*

**CIVICS • ACCORDS • PRELUDES**

*Masterpieces in Style and Performance*

**Richmond Honda**

**7400 Midlothian Pike**

Just West of Cloverleaf Mall

**YOUR CIVIC MINDED DEALER**

Your #1 **HONDA** Dealer

**745-0300**