



Checkpoints

VIRGINIA MOTOR SPORT CLUB

VOLUME 31

NUMBER 10

OCT. 1986

- OCT. 16 VMSC MONTHLY MEETING AT 8:00 PM AT PIZZA HUT NEAR THE INTERSECTION OF STAPLES MILL AND PARHAM RDS.
- OCT. 18 VMSC RALLY. RALLYMASTERS ARE BILL HUNTER AND GARY STOUT. FLYER THIS ISSUE. GAMES AND PARTY FOLLOWS EVENT.
- NOV. 1 VMSC WINE AND CHEESE PARTY. STARTS THE HOLIDAY SEASON IN A RELAXING WAY. FLYER THIS ISSUE.
- NOV. 6 VMSC BOARD MEETING AT THE HOME OF ALICE JONES. PIZZA TO GO??? YOU BETTER CALL.
- NOV. 16 VMSC RALLY. RALLYMASTERS ARE FLOYD AND MARVIN MILLS. FLYER THIS ISSUE.
- NOV. 20 VMSC MONTHLY MEETING AT PIZZA HUT.
- NOV. 30 TSCC AUTOCROSS AT LANGLEY SPEEDWAY. INFO BUD ELLIOT (804)855-2122
- DEC. 4 VMSC BOARD MEETING AT THE HOME OF FLOYD AND BETH MILLS.
- DEC. 14 VMSC RALLY. RALLYMASTERS ARE WILT AND BARBARA GREENWOOD. LOOK FOR IT. FLYER THIS ISSUE.
- DEC. 18 VMSC MONTHLY MEETING AT PIZZA HUT.
- DEC. 20 CHECKPOINTS CHRISTMAS PARTY. FLYER THIS ISSUE.

October 1986						
S	M	T	W	T	F	S
			1	2	3	4
5	6	7	8	9	10	11
12	13	14	15	16	17	18
19	20	21	22	23	24	25
26	27	28	29	30	31	

November 1986						
S	M	T	W	T	F	S
						1
2	3	4	5	6	7	8
9	10	11	12	13	14	15
16	17	18	19	20	21	22
23	24	25	26	27	28	29
30						



PRESENTS...

SPLIT DECISION
SPLIT DECISION

A RALLY FOR THE MASSES

**EACH LEG HAS TWO COURSES, EASY OR HARD
YOU DECIDE**

COST: \$8.00

NOV. 16, 1986

BEGINS: ATLEE SQUARE SHOPPING CENTER

ON RTE. 301 1 MI. N. OF I-295

REGISTRATION: 11:00 A.M.-11:45 A.M.

F.C.O.: 12:01 P.M.

REG. OR INFO

FLOYD MILLS 798-5536

MARVIN MILLS 798-3989

NEW MEMBERS

CAROL KRATOCHVIL LIVES AT 12303 CALIFORNIA DR., RICHMOND, 23233 (741-3378). SHE WORKS FOR ADDISON-WESLEY PUBLISHING CO. AS A SALES REPRESENTATIVE. SHE IS SINGLE AND REFUSES TO DIVULGE HER AGE (NOT TO WORRY, OUR SOURCES ARE AT WORK, SO FAR WE'VE DETERMINED THAT SHE'S UNDER 83). SHE HAS RALLIED (YES RALLIED, WE AREN'T EXTINCT YET) IN D.C. AND TROPHIED IN THEIR NOVICE CLASS. CAROL REPORTS THAT SHE HAS RACED AT VARIOUS INTERSECTIONS WHICH WOULD QUALIFY HER AS A CLOSET AUTOCROSSER. SHE IS INTERESTED IN ABOUT EVERYTHING WE DO AND HER PRIMARY INTEREST IS LIFE (WHICH SURE BEATS DRUGS, ANY DAY).

JAMES LINKENAUER LIVES WITH HIS WIFE BLANCHE AND THREE CHILDREN (BETTY, SALLY, JIM Jr.) AT 11614 WOOD BLUFF LOOP, RICHMOND, (379-1259). HE WORKS FOR RECO INDUSTRIES AS A CONTROLLER/CFO. HE'S PROUD OF HIS AGE AND ADMITS HE'S 31. HE HAS A SINGULARLY TEUTONIC STABLE OF AUTOMOBILES: A 1984 VW SCIROCCO, A 1984 BMW 528E, AND A 1981 VW RABBIT DIESEL. HE IS INTERESTED IN EVERYTHING WE DO WITH MAIN INTERESTS IN AUTOCROSSING AND RACING.

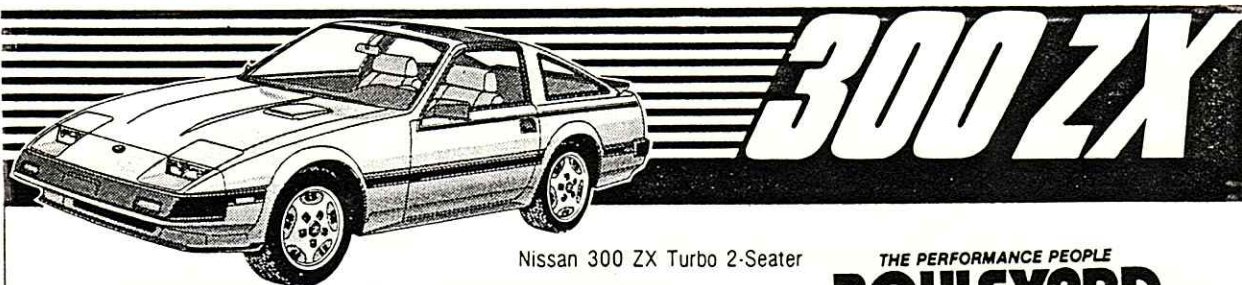

Nissan 300 ZX Turbo 2-Seater

TAKE OFF IN A TURBO Z!

Take off in Nissan's exciting, new 2-seater — the 300 ZX Turbo. Aerodynamic styling, a turbocharged engine and electronic fuel injection add up to major performance. Test drive the 300 ZX Turbo and take off to major excitement!

THE PERFORMANCE PEOPLE
**BOULEVARD
IMPORT**
NISSAN * SAAB
7903 W. BROAD VA. DEALER 302 270-4700

COME ALIVE, COME AND DRIVE

NISSAN
MAJOR MOTION



WINE AND CHEESE PARTY
WINE AND CHEESE PARTY
WINE AND CHEESE PARTY
WINE AND CHEESE PARTY

NOV. 1, 1986

YOU ASKED FOR IT AND YOU GOT IT

AT THE HOME OF DOUG AND JET BURTON

\$3.00 SINGLE
 \$5.00 COUPLE

IT ISN'T A WINE AND CHEESE FOOD PARTY, THEY'RE BUYING THE GOOD STUFF. BRING YOURSELF AND A RELATIVELY RESPECTABLE WINE (THE KIND WITH A CORK).

8:00 PM UNTIL THE BURTONS THROW US OUT. PRE-REGISTER SO WE KNOW HOW MUCH TO BUY. CALL ALICE AT 747-6642.

OUR MOTTO: "SUPPLY THE CHEESES AND WE'LL EDAM UP."

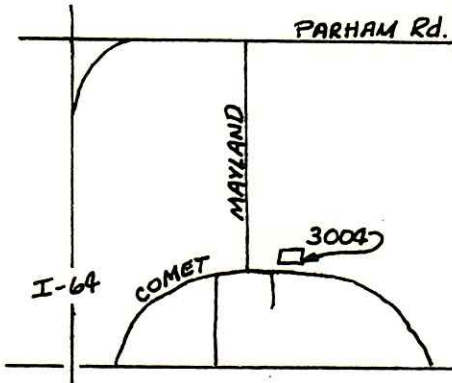

MISTER PRESIDENT, ISN'T THIS GOING A BIT FAR IN APPEALING TO SPECIAL INTEREST GROUPS?

BULLFEATHERS! THEY'RE PEOPLE — STRANGE PEOPLE — BUT PEOPLE NONETHELESS

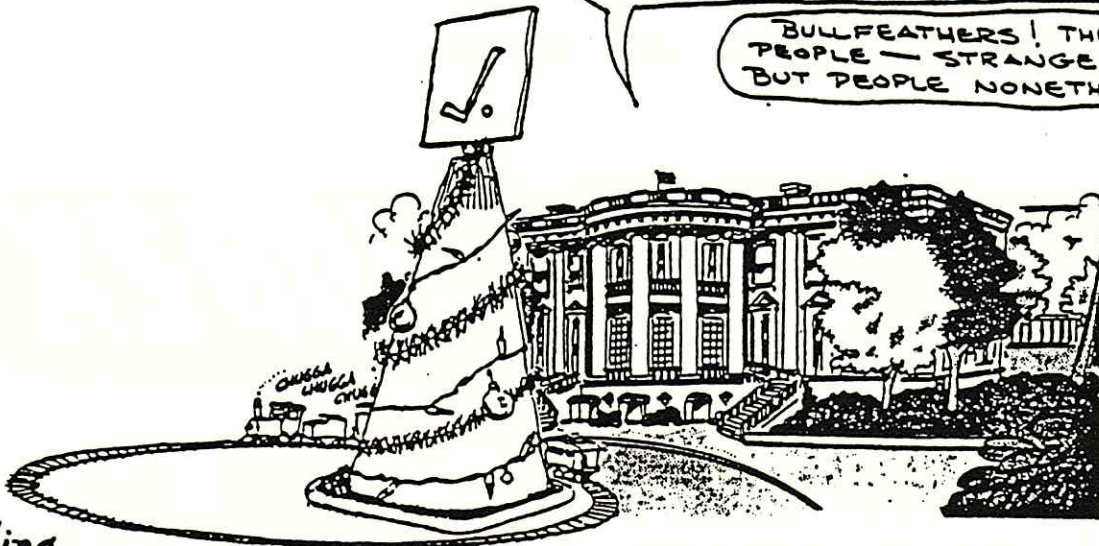

Presenting
THE 6TH STOUT
9TH RUNNING OF THE
10TH ANNUAL CHECKPOINTS CHRISTMAS PARTY
 SATURDAY, DECEMBER 20, 1986
 AT 7:59 PM (ZERO HOURS, 59 MINUTES — COORDINATED
 UNIVERSAL TIME)
 1214 SANTA ROSA RD.
 featuring the usual highly acclaimed bill of fare

**Drought Buster Autocross
Ft. Lee Airstrip
September 21, 1986**

CLASS	CAR#	DRIVER	CAR	1st	2nd	3rd
MODIFIED						
					FTD	
A/M	T	60	JIM FRY	ROYALE	1:01.801	<u>59.692</u> 1:00.255
		48	DEAN HOYT	ROYALE	DNF	<u>1:05.489</u> 1:06.792
		42	ALLEN GOODE	VW SPRINT	1:19.200	<u>1:14.345</u> 1:15.432
D/M	T	41	JOHN ADAMS*	RED DEVIL	1:12.448	<u>1:11.403</u> 1:11.522
		62	GENE COOLEY	FIAT	1:19.234	<u>1:18.369</u> DNS
E/M	T	9	BOB MURRAY	LOTUS	<u>1:18.658</u>	1:29.710 1:22.958
PREPARED						
D/P	T	28	JOHN WILTON*	914	1:14.694	1:14.882 <u>1:13.032</u>
E/P	T	52	MARK WILSON	CAPRI	1:14.100	1:12.914 <u>1:12.251</u>
	T	5	LEN WELLS*	MAZDA	1:16.325	<u>1:14.168</u> 1:15.421
		57	CHUCK BOTWRIGHT	CAPRI	DNF	1:18.123 <u>1:15.415</u>
		44	LEWIS PARSLEY*	MAZDA	1:25.188	<u>1:15.418</u> 1:16.872
		14	JIM MOORE	PINTO	1:21.162	1:17.348 <u>1:16.067</u>
		21	BILL ENOS*	MAZDA	1:18.296	1:17.610 <u>1:16.931</u>
		27	EDDIE MOORE	PINTO	<u>1:39.950</u>	3:11.091 DNS
		10	CARLA GILCHRIST*	PLYMOUTH	<u>1:44.466</u>	DNF DNS
		15	BILL GILCHRIST*	/ARROW	DNF	DNF DNS
		45	DONNIE GIRARD	PINTO	<u>DNF</u>	DNF DNS
STREET PREPARED						
A/SP	T	58	RICH FOHL*	MORGAN +8	1:11.798	<u>1:10.970</u> DNF
		70	JOHN SHEALLY	MORGAN +8	1:12.009	1:12.974 <u>1:11.092</u>
B/SP	T	22	RAY ELLIOTT	CAMARO	1:15.569	1:17.930 <u>1:14.518</u>
		46	DAVE CUTCHINS	SHELBY GT	<u>1:15.000</u>	1:15.021 1:20.909
		53	REX TURNER	MUSTANG	1:17.488	1:17.328 <u>1:16.602</u>
C/SP	T	39	BILL HUNTER*	HONDA CIVIC	1:15.291	<u>1:15.133</u> DNS
	T	49	SHELIA HUNTER*	HONDA CIVIC	1:19.025	1:17.970 <u>1:17.191</u>
		26	DOUG BURTON*	CRX	1:19.075	<u>1:18.559</u> 1:18.729
		54	MIKE KING	SPITFIRE	1:21.508	<u>1:20.423</u> 1:20.570
		63	KEN NESBIT	SPITFIRE	1:23.208	<u>1:21.443</u> 1:21.919
		30	PAUL NOLTE	BMW 2002	1:22.631	<u>1:22.000</u> 1:22.587
D/SP	T	31	JACK HERBERT	TOYOTA	1:22.315	<u>1:20.540</u> 1:24.437
		37	MICHAEL WEEDON	DATSUN 510	1:23.325	<u>1:21.648</u> 1:22.414

STOCK

A/S	T	24	JAY DORSK*	MORGAN	1:11.498	1:10.673	<u>1:09.827</u>
	T	47	GREG MILLER*	911	1:11.406	1:42.831	<u>1:10.661</u>
		51	ANDREW CHISHOLM	911-T	1:13.537	1:12.575	<u>1:11.236</u>
		25	BILL WHITEHEAD*	PORSCHE	1:14.423	1:15.045	<u>1:12.756</u>
		38	GARY STOUT*	CRX SI	1:14.456	1:14.699	<u>1:14.345</u>
		55	BILL SMITH	RX7 TURBO	1:18.304	<u>1:16.982</u>	DNF
		40	RON DAWSON	LOTUS	1:20.601	1:21.501	<u>1:19.853</u>
C/S	T	8	ED MYERS*	TR-8	1:20.916	1:20.038	<u>1:18.669</u>
		36	JET BURTON*	CRX	1:26.633	1:20.754	<u>1:19.205</u>
		61	LOIS HOFSTRA*	RX7	1:33.596	1:25.408	<u>1:24.904</u>
E/S	T	50	GERRY EBERHARD*	COLT	1:53.574	1:23.167	<u>1:22.205</u>
		59	SAM THORNTON	IMPULSE	1:30.767	1:28.948	<u>1:27.322</u>
F/S	T	43	MAC DAVIS	Z-28	<u>1:13.722</u>	1:14.033	1:15.408
		32	WARREN MONTAGUE	TRANS-AM	1:16.710	1:17.855	<u>1:16.586</u>
		64	TODD LANGLEY	MUSTANG	<u>1:17.026</u>	1:30.195	1:21.278
		23	DON CHARLES*	CAPRI	1:19.327	1:17.964	<u>1:17.875</u>
		34	STEPHEN PAULEY	MONTE CARLO	DNF	1:29.759	<u>1:25.582</u>
G/S	T	29	JEFF WHEELER	INTREGA	1:23.615fun	1:21.424	<u>1:19.883</u>
H/S	T	13	BILL LLOYD*	VEGA	1:20.801	1:21.560	<u>1:20.721</u>
		33	JOE BAINBRIDGE*	MAZDA GLC	1:24.145	<u>1:22.791</u>	DNF
		56	EARL ROGERS*	TOYOTA	1:30.066	1:28.367	<u>1:27.956</u>
		35	B. HAROLD SMITH	PINTO	1:42.132	1:34.848	<u>1:32.589</u>

WORKERS: John Adams*, Candy* & Joe Bainbridge*, C. E. & Nathan Botwright, Doug* & Jet Burton*, Don Charles*, Mac Davis, Neale Dickinson*, Jay Dorsk*, Gerry Eberhard*, Bill Enos, Bill*, Shelia*, & Will Hunter*, Alice Jones*, Carol Kratochvil, Bill Lloyd*, Greg Miller*, Beth* & Floyd Mills*, Warren Montague, Bobby Murray, Ed Myers*, Lewis Parsley*(O.D.), Scott Powell*, Harold Smith, Gary Stout*, Len Wells(O.D.)*, Bill Whitehead*, & Mark Wilson.

THANK YOU!! If you worked and did not sign the worker sheet, we greatly appreciate your help, even if your name is not listed above.

A special thanks to Scott Powell, our cold drink man, who stayed all day to quench us.

Another special thank you to Judy and Mac Davis from THSCC. They (Judy!) prepared hot dogs and the fixin's for all us hungry folks.

* - YMSC member T - Trophy position

September 7, 1986

GLORY DAYS AUTOCROSS

ODs: Jack & Nita Enoch
Bill & Shelia Hunter

T = trophy position

best time is underlined

FR = Fun Run(s)

() = indicates penalty
seconds included for
pylon(s) and/or gate(s)

POSITION	DRIVER	CLUB	MARQUE	1st RUN	2nd RUN	3rd RUN	
<u>D/M</u>							
T 1.	John Adams	VMSC	F-440	DNF	1:07.24	<u>1:05.64</u>	
2.	Eugene Cooley		Fiat	1:12.66(2)	<u>1:08.70</u>	<u>1:09.16</u>	
<u>E/M</u>							
T 1.	Bob Murray	VMSC	Lotus	1:10.70	<u>1:08.88</u>	1:09.23	
2.	John Bergeron	VMSC	Magnum	1:14.99	<u>1:12.55</u>	<u>1:12.39</u>	
3.	Dick Kish		Magnum	1:23.63	1:18.09(2)	<u>1:17.33</u> (2)	
4.	Stephen Kish		Magnum	1:20.98 FR	<u>1:17.37</u>	<u>1:17.59</u> (2)	
5.	James Linkenauger		Scirocco	1:29.99(10)	<u>1:37.34</u> (20)	<u>1:18.66</u> (2)	
<u>B/P</u>							
FR	Bob Matthews	SCCA	Corvette	1:04.85(2)	1:04.61(2)	<u>1:02.00</u>	
T 1.	Bob Matthews	SCCA	Corvette	1:04.94	<u>1:02.47</u>	<u>1:02.89</u>	FTD
2.	Chuck Lambeth	CCR	Sunbeam	DNF	<u>1:14.22</u>	<u>1:13.31</u>	
<u>E/P</u>							
T 1.	Len Wells	VMSC	Mazda	1:10.45(2)	1:06.57	<u>1:05.84</u>	
2.	Lewis Parsley	VMSC	Mazda	1:15.38(2)	1:10.80	<u>1:07.65</u>	
3.	Bill Enos	VMSC	Mazda	1:12.33	1:29.74(20)	<u>1:07.85</u>	
FR	Eddie Moore		Pinto	<u>1:17.32</u>	1:18.01	<u>1:27.13</u> (2)	
4.	Eddie Moore		Pinto	<u>1:21.63</u>	1:25.88(6)	DNF	
<u>A/SP</u>							
T 1.	Richard Fohl	VMSC	Morgan	1:07.63	<u>1:07.25</u>	1:07.31	
2.	Gary Edwards	PCA	Porsche	1:08.75	<u>1:08.56</u>	<u>1:08.08</u>	
3.	Barbara Edwards	PCA	Porsche	1:11.97(2)	1:14.94(4)	<u>1:10.27</u>	
4.	Blair Hammond	BMWCCA	Sunbeam	<u>1:23.88</u>	1:32.34(10)	<u>1:24.15</u>	
<u>B/SP</u>							
T 1.	Dave Cutchins	TSCC	Mustang	1:15.73	1:15.27(2)	<u>1:13.19</u>	
2.	Ray Elliott		Camaro	DNF	DNF	DNS	
<u>C/SP</u>							
T 1.	Richard West	VMSC	CRX	1:09.24	<u>1:07.99</u>	1:08.53	
2.	Bill Hunter	VMSC	Civic	<u>1:08.36</u>	<u>1:08.41</u>	1:08.43	
3.	Shelia Hunter	VMSC	Civic	<u>1:13.02</u>	1:11.93	<u>1:11.36</u>	
4.	Doug Burton	VMSC	CRX	<u>1:11.52</u>	1:12.05	<u>1:13.59</u>	
<u>D/SP</u>							
T 1.	Larry Allamong		MGB	1:13.26	<u>1:11.52</u>	1:13.74(2)	
2.	Michael Weedon		Datsun	1:16.60	<u>1:14.22</u>	1:15.56(2)	
<u>A/S</u>							
T 1.	John Sheally	MCCDC	Morgan	1:11.17	1:09.48	<u>1:07.79</u>	
T 2.	Gary Stout	VMSC	CRX	1:09.71	1:09.52	<u>1:08.88</u>	
3.	Andrew Chisholm	PCA	Porsche	1:09.78	1:09.74	<u>1:09.24</u>	
4.	Greg Miller	VMSC	Porsche	1:10.49	<u>1:09.82</u>	1:12.10(2)	
5.	James Adcock	VMSC	CRX	1:14.90	<u>1:13.53</u>	<u>1:12.17</u>	
6.	Ron Dawson	TSCC	Lotus	1:25.24(10)	<u>1:12.36</u>	1:19.00(6)	
7.	Bill Smith	RX7CA	RX-7	1:15.61	<u>1:14.09</u>	<u>1:13.23</u>	
<u>B/S</u>							
T 1.	Rick Sadler		Corvette	1:17.99	<u>1:14.00</u>	1:15.91 FR	

C/S

T 1.	jet Burton	VMSC	CRX	1:14.08	1:16.04(2)	1:16.59(2)
2.	Ed Myers	VMSC	TR-8	1:16.15	1:14.73	1:26.84(4)
3.	Lois Hofstra	VMSC	RX-7	1:24.37	1:21.16	1:18.99

D/S

T 1.	Terry Baker	SCCA	VW GTI	1:12.56	1:11.99	1:11.56
2.	Jack Enoch	VMSC	VW GTI	1:15.07	DNF	1:15.32(2)
3.	Nita Enoch	VMSC	VW GTI	1:42.90(20)	1:38.84(20)	1:17.79

F/S

T 1.	Warren Montague		Trans Am	1:14.83	1:14.50	1:13.68
2.	Bill Ingram	VMSC	Chevy	1:15.92	1:15.02	1:14.59
3.	Phil Martin	MG	Camaro	DNF	1:44.79(20)	1:20.30

G/S

T 1.	Jeff Wheeler		Acura	1:20.23	1:16.06	1:15.63
2.	David Linkenauger	BMW	BMW	1:26.51	1:23.44	1:21.32
3.	Toby Williams	VMSC	Mercury	2:15.69(40)	1:31.72	1:29.45

H/S

T 1.	Bill Lloyd	VMSC	Vega	1:12.02	1:12.52(2)	1:10.53
2.	Joe Bainbridge	VMSC	Mazda	1:17.06(2)	1:15.06	1:13.99
3.	Earl Rogers	VMSC	Toyota	1:24.54 FR	1:21.83	1:20.81
4.	Mont Linkenauger	BMWCCA	VW	1:28.39(2)	1:23.97	1:21.07

A note of thanks to the workers who did so much to make this event run smoothly: Bobby Murray*, Bill Ingram, Gary Stout, John Adams, Sue Adams, Bill Lloyd, Ed Myers, Doug Burton, jet Burton, Floyd Mills, Beth Mills, Jessica Mills*, Warren Montague*, Carla Gilchrist, Larry Allamong*, Candy Bainbridge, Joe Bainbridge, Neale Dickinson, Carol Kratochvil*, Scott Powell, and Alice Jones. If we didn't get your name, please let us know!

* = non-VMSC member



PICK UP STICKS II

A STRAIGHTFORWARD TSD RALLY OF LESS THAN 100 MILES, UTILIZING A MODIFIED "STICK-MAP" CONCEPT. SPEEDS WILL BE MODERATE, COURSE-FOLLOWING WILL BE MODERATE TO EASY, AND ALL CONTESTANTS SHOULD HAVE NO PROBLEM IN GETTING TO ALL CONTROLS. CALL THE RALLYMASTERS (804/282-1493) FOR NUMBERS AND GENERAL INSTRUCTIONS.

RALLYMASTERS AND COURSE LAYOUT: Wilt and Barbara Greenwood
 OFFICIAL PRE-CHECK: Scott Powell & Neale Dickinson
 STARTS FROM: The Fringe Commuter Parking Lot on Parham Road, just South of I-64
 DATE OF EVENT: Sunday, December 14, 1986
 TIME OF EVENT: Registration at 11:00 AM, FCO at 12:01 PM
 COST: \$8.00 per team

VIRGINIA MOTOR
SPORT CLUB

FALL 1986
MEMBERSHIP LIST

- ADAMS, John & Sue
2512 Cedar Lane
Mechanicsville, Va. 23111
730-9157
- ADCOCK, Faye & Jim
10000 Midlothian Pike - Lot 48
Richmond, Va. 23235
272-9706
- *ADOLF, Jerry
c/o Adolf Motor Company
2025 West Broad Street
Richmond, Va. 23220
355-2181
- *APPLEWHITE, Evelyn & Harold
5503 Dorchester Road
Richmond, Va. 23225
233-2364
- *ARMENTROUT, Aimee, Dave, & Vicki
304 Sunset Drive
Ashland, Va. 23005
798-6628
- ARMSTRONG, Alan
5349 Hull Street Road
Richmond, Va. 23224
232-3267
- *ARMSTRONG, Bill
2818 New Kent Avenue
Richmond, Va. 23225
232-8252
- BAINBRIDGE, Candy & Joe
2613 Bent Oaks Drive
Colonial Heights, Va. 23834
1-526-7804
- *BAIRD, Beth
(N.C.A.)
- *BATCHELLER, Hap
(N.C.A.)
- *BAYLOR, Julia Craig
4402 Kingcrest Parkway
Richmond, Va. 23221
353-6446
- BEAM, Christie & Warren
2012 Shady Branch Trail
Richmond, Va. 23233
741-1630
- *BELCHER, Doris
(N.C.A.)
- *BERGERON, Janice & John
2010 Teddington Drive
Richmond, Va. 23235
276-3985
- *BIRD, Dave
3139 Bradwill Road
Richmond, Va. 23225
272-3519
- *BLOT, Chris
Route 3, Box 235-0
Glen Allen, Va. 23060
1-883-6587
- *BLOT, Tom
5703 Yates Lane
Richmond, Va. 23223
737-2102
- *BOWES, Bob
1603 Loudon Heights Road
Charleston, W.Va. 25314
1-304-342-1604
- *BRAGG, Wray
105 Dirk Drive
Richmond, Va. 23227
266-1931
- *BRITTON, Bill
4305 Newport Drive
Richmond, Va. 23227
264-8480
- *BROUGHTON, Nancy
8904 Michaux Lane
Richmond, Va. 23229
741-1500
- *BUCK, Ed & Judy
(N.C.A.)
- BURTON, Doug & Jet
3004 Comet Road
Richmond, Va. 23229
270-4428
- *CARMINE, Jackie & Sam
Edgewater Villas #401
624 Saint Lucie Crescent
Stuart, Fl. 33494
1-305-287-1137
- *CASTLEBERRY, Mike
(N.C.A.)
- *CATO, William
P.O. Box 267
Petersburg, Va. 23803
1-732-3986
- *CAVEDO, Jerry
Box 748
Luray, Va. 22835
- CHARLES, Don
6320 Walnut Grove Court
Mechanicsville, Va. 23111
746-0988
- *CHEHASKE, John & Kathy
13289 Copenhagen Court
Reston, Va. 22091
1-703-860-1520
- CHVALA, Bill
2900 Vistapoint Boulevard
Midlothian, Va. 23113
794-4813
- *COBB, Butch
5421 Blue Ridge Avenue
Richmond, Va. 23231
222-5914
- *COBB, R. Edward
307 De Sota Drive
Richmond, Va. 23229
740-4389
- *CRENSHAW, Caroline
3317 Stuart Avenue
Richmond, Va. 23224
353-1541
- *DeBARDELEBEN, Dr. Fred
(N.C.A.)
- *DeBARDELEBEN, Marian
2106 Rocky Point Parkway
Richmond, Va. 23233
741-6839
- *DeBARDELEBEN, John
1245 Forest Wood Drive
Matthews, NC. 28105
1-704-847-0963
- DeGRACE, Roe
1509 Headwaters Road
Midlothian, Va. 23113
794-8135
- *DICKINSON, Martha & Neale
8532 Elm Road
Richmond, Va. 23235
272-7610

*DIXON, Billy & Laretta
Route 10, Box 32
Mechanicsville, Va. 23111
1-779-3397

DORSK, Jay
4114 Kensington Avenue
Richmond, Va. 23221
358-1062

*EBERHARD, Gerry & Sandy
10308 Dorel Court
Richmond, Va. 23236
745-2572

*EDWARDS, Chuck
136 Parker Avenue
Newport News, Va. 23606
1-595-9757

*EDWARDS, Kathleen
(N.C.A.)

ENOCH, Jack & Nita
10012 Joppa Court
Richmond, Va. 23233
270-7499

*ENOS, Bill
2500 Irisdale Avenue
Richmond, Va. 23228
266-6694

*ENOS, Kay
2500 Irisdale Avenue
Richmond, Va. 23228
262-4396

*FINE, Allen
1 Countryside Court
Richmond, Va. 23229
288-6338

FOHL, Dr. Richard
5855 Bremono Road - #503
Richmond, Va. 23226
355-3310

GILCHRIST, Angela, Bill, &
Carla
4721 Leadenhall Drive
Richmond, Va. 23234

*GREENWOOD, Barbara & Wilt
1006 Sharon Lane
Richmond, Va. 23229
282-1493

*GREENWOOD, Steve
4927-2 Central Avenue
Charlotte, NC. 28205
1-704-563-9206

*GRONNING, Bill
118 Hickory Hill Drive
Denver, NC. 28037
1-704-483-3254

*GRUNDY, Hart
(N.C.A.)

*HAMILTON, Ellen
3127 Grove Avenue
Richmond, Va. 23221
359-5538

*HARDING, William
306 Clovelly Road
Richmond, Va. 23221
359-0693

HARREL, Doug
13105 Morning Hill Lane
Midlothian, Va. 23113
744-2861

HARTMAN, Mike
14819 Whitley Street
Chester, Va. 23831
1-541-3442

*HASKINS, Anne & Fred
600 Larrymore Court
Richmond, Va. 23225
232-1797

*HATCH, Caryl & Dickie
2739 Tanglewood Drive S.W.
Roanoke, Va. 24018
1-703-989-0949

*HAWTHORNE, E.W.
(N.C.A.)

HIGGINBOTHAM, Carolyn & Jim
Route 1, Box 158
Rockville, Va. 23146
749-4182

*HILTZ, Toni
6536 Watchlight Road
Richmond, Va. 23234
271-1499

*HOELZEL, Dr. Charles & Charlotte
29 Partridge Road
Wilmington, NC. 28403
1-919-799-7095

*HOELZEL, Charlie
(N.C.A.)

HOFSTRA, Lois
11524 Stillbrook Road
Richmond, Va. 23236
794-9541

*HUNTER, Bill, Shelia, & Will
Route 1, Box 280
Montpelier, Va. 23192
1-883-6557

*INABINET, Ed
(N.C.A.)

INGRAM, Bill
912 Glidewell Road
Richmond, Va. 23227
262-3547

*IRBY, Ernest
1534 Westshire Lane
Richmond, Va. 23233
740-0574

*JAMES, Bruce & Harriet
(N.C.A.)

JESSEE, Dr. Sam
957 Finchley Place
Richmond, Va. 23225
320-6922

*JONES, Alice
8711 Greenford Drive
Richmond, Va. 23229
747-6642

*JONES, Dick
P.O. Box 34234
Richmond, Va. 23234

*KAUFFMAN, Frank
(N.C.A.)

*KENNEDY, Bob
376 North Boulevard
Petersburg, Va. 23803
1-732-1173

*KESSLER, John & Suzanne
3223 Kenmore Road
Richmond, Va. 23225
272-1620

*KOONTZ, Tracy
Building 24, Apartment #8
Copely Hill Apartments
Charlottesville, Va. 22903
1-971-1986

*KOSLOW, Ken
2307 Pathfinder Place
Richmond, Va. 23229
747-7668

KRATOCHVIL, Carol
12303 California Road
Richmond, Va. 23233
741-3378

*LARUS, Charles
5421 Tuckahoe Avenue
Richmond, Va. 23226
282-9169

*LIVELY, Philip
(N.C.A.)

*LLOYD, Bill
8705 Buttermint Drive
Richmond, Va. 23237
271-1399

MADISON, Chuck
2512 Summit Court
Richmond, Va. 23228
262-7557

*MAYO, Bob & Margaret
(N.C.A.)

*McALLISTER, Bill
703 Tiber Lane
Richmond, Va. 23226

*McCALL, Dave
2109 Barclay Road
Richmond, Va. 23228
262-7950

*McCLINTIC, Madison
7200 Beechwood Drive
Richmond, Va. 23229
282-3288

*McCLURE, John
5636 Limestone Drive
Richmond, Va. 23224
276-7852

*McGOWEN, Judy
(N.C.A.)

MERKEL, Frank
1508 Monmouth Drive
Richmond, Va. 23233
740-0427

MILLER, Greg
2532 Fillmore Road
Richmond, Va. 23235
272-3920

*MILLS, Beth & Floyd
518 Mount Hermon Road
Ashland, Va. 23005
798-5536

*MILLS, Marvin
560 Mount Hermon Road
Ashland, Va. 23005
798-3989

*MORRISSEY, James
3025 Kensington Avenue
Richmond, Va. 23221
358-0862

MURRAY, Robert
2101 Wynnewood Drive
Richmond, Va. 23235
276-0296

MYERS, Edward
9521 Tuxford Road
Richmond, Va. 23236
323-3411

*NEWSOME, Mike
P.O. Box 643
Mechanicsville, Va. 23111
226-0385

*PARKER, Kendall
1011 Francisco Road
Richmond, Va. 23229
288-1879

*PARSLEY, Lewis
9207 Emmett Road
Glen Allen, Va. 23060
346-0150

*PATERSON, Gordon & Lale
2 Glenbrooke Circle East
Richmond, Va. 23229
285-3262

*PATTESON, George & Shirley
5506 Queensburg Road
Richmond, Va. 23226
288-5710

PAULS, Cortes
5015 Devonshire Road
Richmond, Va. 23225
231-9481

*PAYNE, Kenneth
7811 Maris Road
Richmond, Va. 23234

*PEASELEY, Brad
11600 Michale Court
Silver Spring, Md. 20904
1-301-593-3825

*PERRY, Barbara
2212 Hanover Avenue
Richmond, Va. 23220
355-5855

*PERRY, Sam
1 Canterbury Road
Richmond, Va. 23221
353-0483

*PETTIT, William
P.O. Box 445
Louisa, Va. 23093

*PHILLIPS, Baxter, Sharon, & Trip
10210 Windbluff Drive
Richmond, Va. 23233
740-3702

*POWELL, Scott
108 Willway Drive
Manakin-Sabot, Va. 23103
784-5180

*POWELL, Loraine
(N.C.A.)

*PRESTON, Dana & David
10702 Kelmont Court
Richmond, Va. 23236
276-9512

*REMICK, Edward
32 Twin Lake Lane
Richmond, Va. 23229
288-0782

*RENNIE, Allan
7520 Parkline Drive
Richmond, Va. 23229
285-9440

*RENNIE, Frank
9500 Skyview Drive
Richmond, Va. 23229
270-2838

ROGERS, Earl
11524 Stillbrook Road
Richmond, Va. 23236
794-9541

*ROWE, Janet & Jim
304 North Chateau Drive
Columbia, SC. 29223

*SANDERSON, Catherine & Irvin
10617 Harborough Way
Richmond, Va. 23233
740-2678

*SANDERSON, Dickie
Route 4, Box 104
Glen Allen, Va. 23060
266-3904

*SEAY, Porter
8221 West Bon View Drive
Richmond, Va. 23235
272-2472

- *SHELL, Leonard
6516 West Grace Street
Richmond, Va. 23226
285-8969
- SIKORA, Emily
1509 Headwaters Road
Midlothian, Va. 23113
794-8135
- *SIMMONS, Gary
524 East Pennsylvania Avenue
Crewe, Va. 23930
1-645-8053
- *SINNICKSON, Marie
Route 2, Box 201
Lancaster, Va. 22503
1-462-7064
- *SMITH, Al & Janet
1204 Hollins Road
Richmond, Va. 23229
282-8766
- *STEWART, Billy & Don
5425 Westwick Drive
Richmond, Va. 23225
233-9785
- *STOUT, Gary
1214 Santa Rosa Road
Richmond, Va. 23229
288-0174
- *THORNTON, Dr. John & Marjorie
2719 Stratford Road
Richmond, Va. 23225
272-2902
- *TIDWELL, Milly
703 Westriver Drive
Richmond, Va. 23229
741-3217
- TILLEY, Wayne
6314 Brittewood Circle
Mechanicsville, Va. 23111
746-2990
- TUTWILER, Wes
1914 Pump Road
Richmond, Va. 23233
740-0084
- *VAWTER, Ralph
7539 Piney Branch Road
Richmond, Va. 23225
- WEIR, Debbie & Dennis
1501 Page Road
Powhatan, Va. 23139
794-5715
- *WELLS, Len & Libby
5915 Meadwood Circle
Richmond, Va. 23234
275-8772
- *WEST, Richard
4210 Cedardale Lane
Richmond, Va. 23234
271-8424
- *WESTBROOK, Barbara & Bookie
2621 Towngate Court
Richmond, Va. 23233
741-0577
- *WESTBROOK, Kitty
8911 Michaux Lane
Richmond, Va. 23229
741-1528
- *WHEELER, Henry & Karin
922 Westham Parkway
Richmond, Va. 23229
288-7045
- *WHITE, Jenny
1006 Sharon Lane
Richmond, Va. 23229
285-1493
- *WHITEHEAD, Bill & Jackie
3346 Ottawa Road
Richmond, Va. 23225
272-1253
- *WILLIAMS, Reggie
707 Mayberry Drive
Richmond, Va. 23229
741-0498
- WILLIAMS, Ruth
* Toby
6401 Lothaire Court
Richmond, Va. 23234
275-1007
- *WILSON, Lindsay
5915 Meadwood Circle
Richmond, Va. 23234
275-8772
- *WILSON, Peter
3639 Luckylee Crescent
Richmond, Va. 23234
271-0005
- WILTON, John
P.O. Box 552
Midlothian, Va. 23113
794-4362
- *WINFREE, George
4117 Poplar Grove Road
Midlothian, Va. 23113
744-2811
- *WINGO, Art & Diane
9805 Laurandrew Court
Richmond, Va. 23228
262-2796
- *WITSCHHEY, Walter
7831 Nelson Avenue
New Orleans, La. 70125
- *WOOD, Alfred
8310 Hood Drive
Richmond, Va. 23227
266-2878
- *WRIGHT, Edward
4710 Leonard Parkway
Richmond, Va. 23226
353-4962
- *WRIGHT, Cecil & Edith
(N.C.A.)
- *WYLIE, John
7845 Whitworth Road
Bon Air, Va. 23235
272-0888
- *YOUNG, Chris & Lil
5806 Omo Road
Richmond, Va. 23234
271-2073

* Denotes: Life Member.
(N.C.A.) Denotes: No Current Address.

PLEASE advise the secretary of any correction and/or all changes. YOUR help will be gratefully appreciated.

Ruth Williams, Secretary
6401 Lothaire Court
Richmond, Va. 23234
275-1007

DP:MB86

THE

YELLOW

BRICK

ROAD

RALLY

Saturday

Oct. 18, 1986

Rallymasters

BILL HUNTER
GARY STOUT



A TSD Rally
 of moderate
 difficulty - Cost
 is \$ 8.00 per team
 Reg. 10:30 to 11:15
 FCO 11:31 - Starts
 Sends at Pizza Hut
 near intersection
 of Parham & Staples
 Mill Rds - Prereg. &
 Info. from Gary
 (804) 288-0174
 or Bill (804)
 883-6557

approx 70
 miles of
 competition
 and it
 certainly
 won't look
 like Kansas



VIRGINIA MOTOR SPORT CLUB, INC.
P.O. BOX 25822
RICHMOND, VIRGINIA 23260-5822

CHECKPOINTS is the monthly publication of the Virginia Motor Sport Club, Inc. It is mailed free to members. Subscriptions to non-dues paying parties are \$8.00 per year. Deadline for contributions to the editors is the first Thursday of the month.

PRESIDENT:
EDITORS:

BETH MILLS
FLOYD MILLS
GARY STOUT

518 MT HERMON RD. ASHLAND, VA. 23005
518 MT. HERMON RD. ASHLAND, VA. 23005
1214 SANTA ROSA RD. RICHMOND, VA. 23229

The Art of
Performance

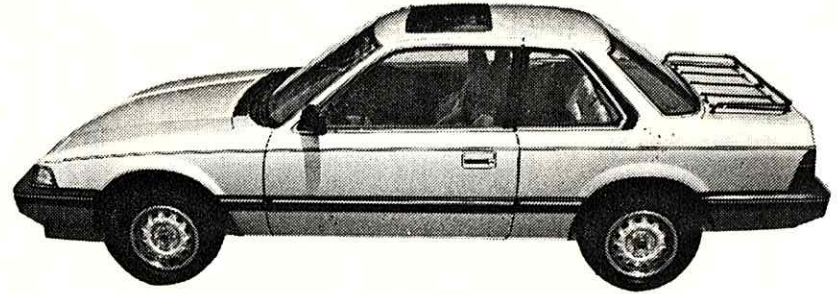

New Honda Prelude — with moon roof

CIVICS • ACCORDS • PRELUDES

Masterpieces in Style and Performance

Richmond Honda

7400 Midlothian Pike

Just West of Cloverleaf Mall

YOUR CIVIC MINDED DEALER

Your #1 **HONDA** Dealer

745-0300